

PLAT OF SURVEY

A PARCEL OF LAND SITUATED IN THE SOUTHWEST QUARTER OF SECTION 9, TOWN 7 NORTH, RANGE 3 EAST, JEFFERSON TOWNSHIP, WILLIAMS COUNTY, OHIO. LOCATED WITHIN THE NORTH AND EAST OF THE FIRST PRINCIPAL MERIDIAN OF THE ORIGINAL LAND SUBDIVISIONS OF OHIO.

NW CORNER, SECTION 9

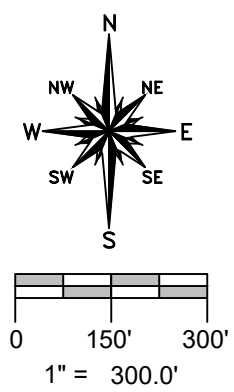

GENERAL OCCUPATION NOTE:

Random areas of fence existed along portions of all boundary lines of this parcel. The occupation lines between the small exception and the large farm was agricultural/lawn with no fencing or other man-made occupational line.

SURVEY LEGEND

- Placed 5/8" Rebar w/ Cap
- X Found PK Nail
- Point Established this Survey
- Found Iron Pin or Pipe
- ⊗ Found Railroad Spike

REFERENCE SURVEYS

- Volume 7R Page 175
- Volume 14R Page 151
- Volume 19R Page 033
- Volume 19R Page 061
- Volume 19R Page 321
- Volume 20R Page 219
- Volume 24R Page 215
- Volume 26R Page 297

SURVEYORS NOTE:

The NW Corner of the SW 1/4 of Section 9 was established by projecting a line from the SW Corner of the SE 1/4 of the NW 1/4 of Section 9 westerly thru a Railroad Spike found on the Centerline of County Road 15 to the Section Line.

NOTE:

Iron pin found at the Center of the Section was approximately 2.8' East and 0.3' North of the calculated Center.

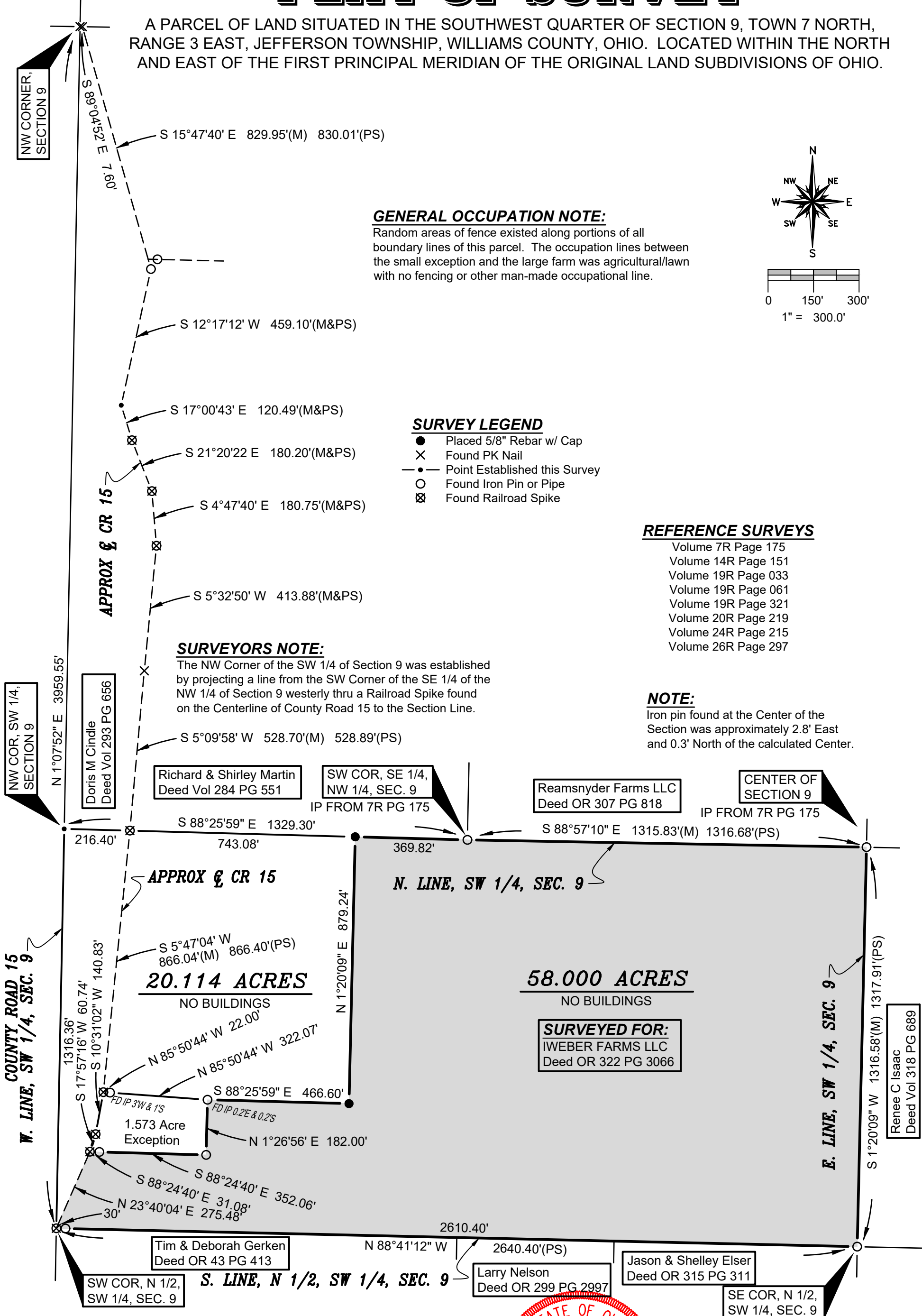

COUNTY ROAD 15
W. LINE, SW 1/4, SEC. 9

E. LINE, SW 1/4, SEC. 9

20.114 ACRES
NO BUILDINGS

58.000 ACRES
NO BUILDINGS

SURVEYED FOR:
IWEBER FARMS LLC
Deed OR 322 PG 3066

Tim & Deborah Gerken
Deed OR 43 PG 413

Larry Nelson
Deed OR 299 PG 2997

Jason & Shelley Elser
Deed OR 315 PG 311

SE COR, N 1/2,
SW 1/4, SEC. 9

I HEREBY CERTIFY THAT I HAVE SURVEYED THE PREMISES SHOWN ON THE PLAT ABOVE. ALL DIMENSIONS ARE SHOWN IN FEET AND DECIMALS THEREOF. SINCE THIS SURVEY DOES NOT INCLUDE A TITLE SEARCH, THERE COULD BE EASEMENTS OR OTHER ENCUMBRANCES UPON THE LAND WHICH ARE NOT SHOWN ON THIS SURVEY PLAT. IF THESE ARE REQUIRED, PLEASE FURNISH THE NECESSARY INFORMATION. THE BEARINGS AND DISTANCES SHOWN ON THE PLAT ABOVE ARE BASED ON STATE PLANE COORDINATES, SPC83, ZONE-OHIO NORTH. THIS SURVEY HAS BEEN RECORDED IN VOL. 27R PAGE 171 OF THE WILLIAMS COUNTY SURVEY RECORDS.

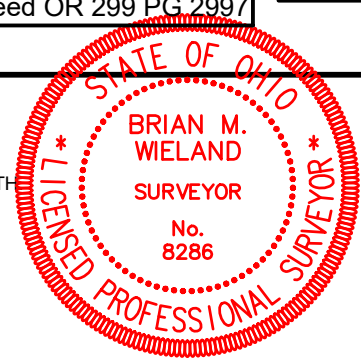

DATE: 10-1-18 JOB: 18-064
WIELAND SURVEYING & ENGINEERING, LLC
14067 COUNTY ROAD 20
WEST UNITY, OH 43570
419-553-0112 VOICE
brian@wielandsurveying.com

Brian M. Wieland
BRIAN M. WIELAND - REGISTERED SURVEYOR NO. 8286